

**effective**  
SOFTWARE

# THE FUTURE OF ISO 45001

Hilton Metropole, Birmingham

26<sup>th</sup> April 2017

Chris J Ward



[www.effective-software.com](http://www.effective-software.com)



**effective**  
SOFTWARE

# How Did We Get Here

- Started 1991 & 2013
- First Draft January 2016
- First Ballot June 2016
- Second Draft March 2017
- Second Ballot Result July 2017
- Success? Publication 2017/18



**effective**  
SOFTWARE

# Integrated Management Standards

- Other IMS 9001: 14001: 27001: 31000: 51001
- High Level Structure
- Common Features, common text with specialist language & application



**effective**  
SOFTWARE

# “High Level Structure”

1. Scope
2. Normative references
3. Terms and definitions
4. Context of the organization
5. Leadership
6. Planning
7. Support (this includes Resources)
8. Operation
9. Performance evaluation
10. Improvement



# HIGH LEVEL STRUCTURE

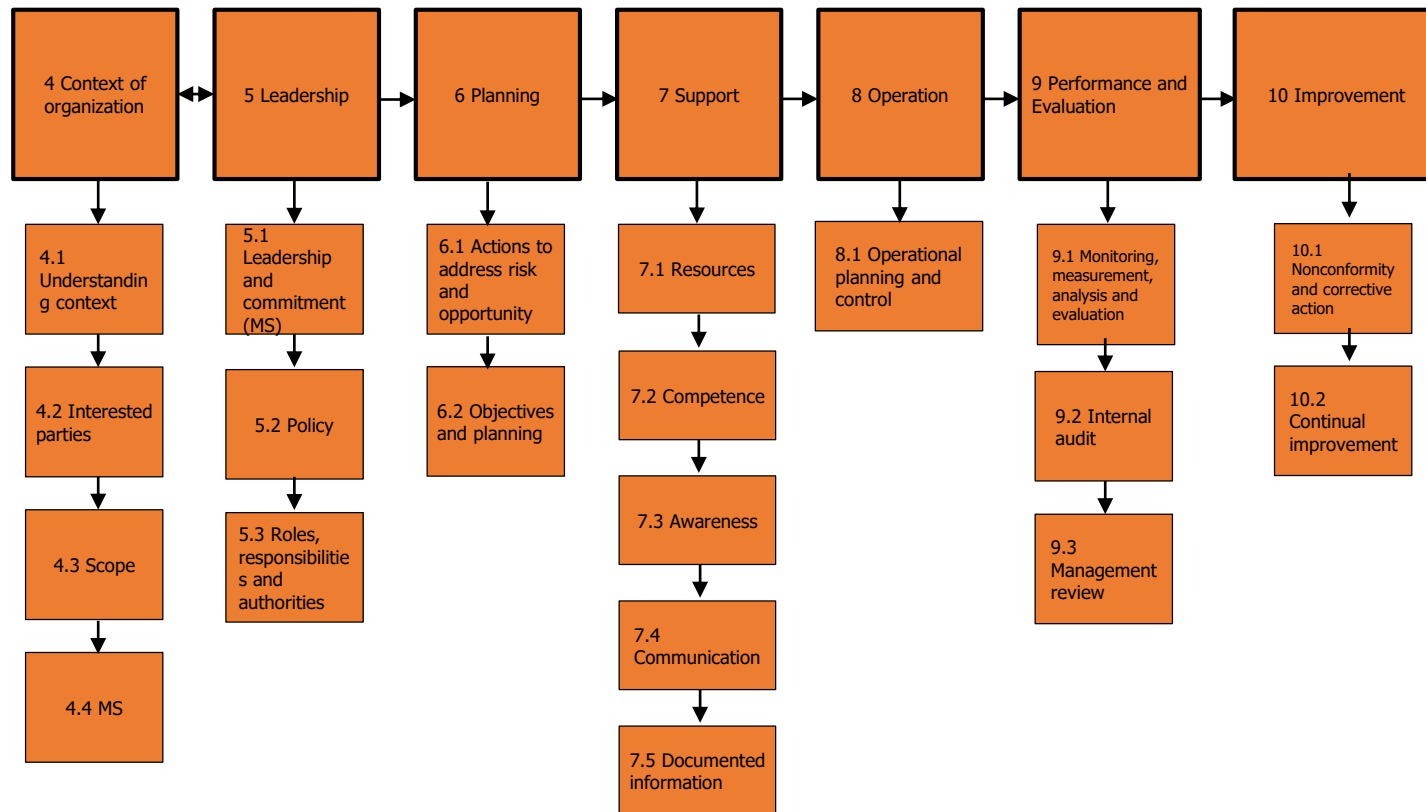

Courtesy  
Kristian  
Glaesel

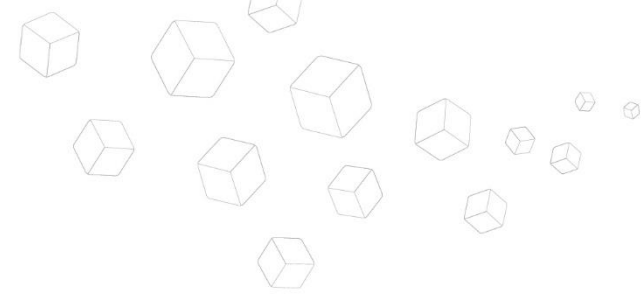

**effective**  
SOFTWARE

# IDENTICAL CORE TEXT

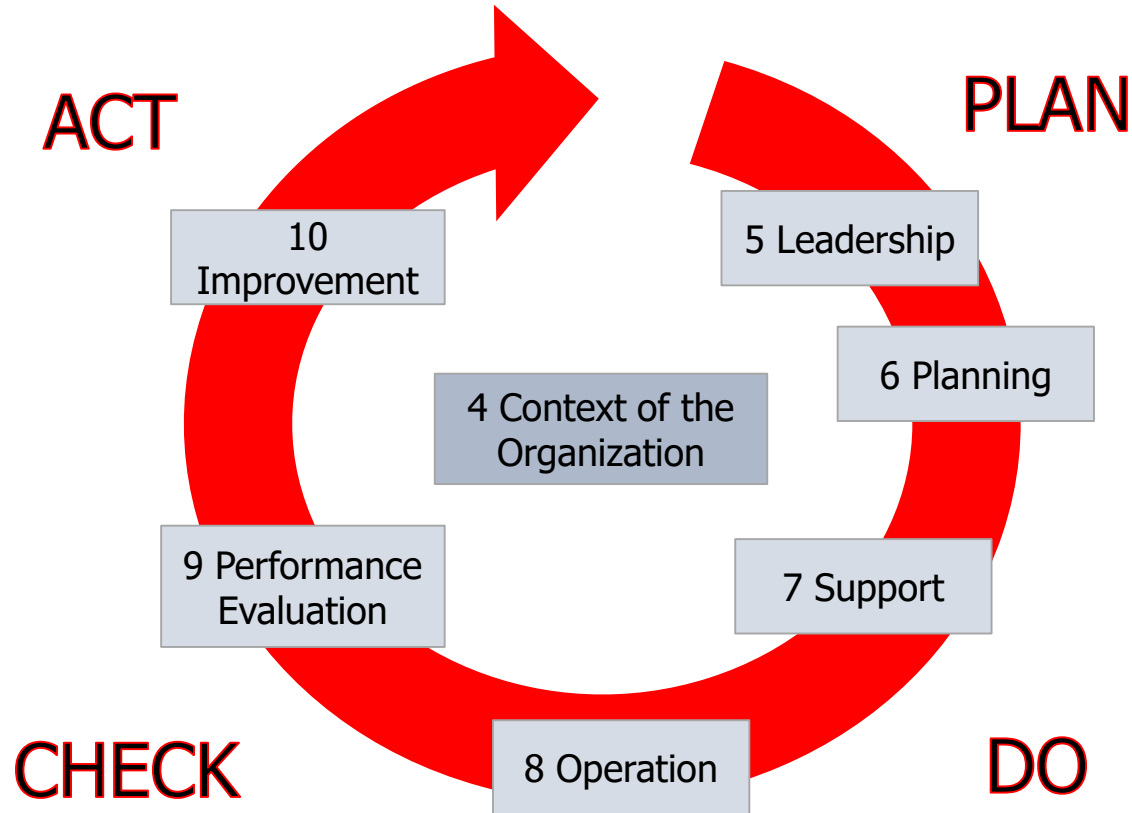

Courtesy  
Kristian  
Glaesel



**effective**  
SOFTWARE

- What is a Workplace
- What is the role of Top Management
- Who are the workers
- What is the role of workers
- Is this a standard for management to drive the OH&S
- Do workers drive the standard
- What is a Hazard
- What is a Risk



# Main Challenges of ISO 45001

What about  
bystanders

Visitors

What is  
outsourcing

And  
Suppliers

Courtesy  
Kristian  
Glaesel





**effective**  
SOFTWARE

## Worker

Person performing work or work-related activities under the control of the organization paid or unpaid, such as regularly or temporarily, intermittently or seasonally, casually or on a part-time basis may be performed by workers employed by the organization, or other persons, including workers from external providers, contractors, individuals, and situations where the organization has some degree of control over the workers such as agency workers.